OAK LEAVES

1954

Mrs. Isley

I have ~~enjoy~~ Isley
enjoyed going
to school only because
you were teaching me
you have saved me
from a lot of trouble (Rudolph)
Best of luck. "Roy" Seawell

Mrs. Isley.

I have enjoyed being in your class these past three years. I will always remember you as a wonderful teacher and if I ever need help in life I am sure you will be the one to help.

yours truly,
"Hazel" Arnold

Mrs. Isley
I have enjoyed being
in your room for the past years
But I hate to
see teacher go
Russell Fasick

Mrs Isley,

I have enjoyed being in your class for these past 3 year. I thought you here the best teacher I have had, since I started to school. I don't know, if you notice but I copyed Hazel's first line, don't set any ideas about me copying any homework paper, because I didn't copy to many.

Your friend always
Bobby Wood
(Robert)

Mrs. Isley,
I think you are the
sweetest teacher I have
ever ~~known~~ and I love you
very much. I hope you
love me to.

Love
Louise
Smith

Mrs. Isley.
I think you are a
very sweet teacher, I
have enjoyed being in
your algebra class. Wishes
always. Becky Whitaker

Dear Mrs. Isley,
Here's just a few
lines of praise to
the sweetest teacher
I have. May all the
years to come prove a
blessing to you.
Love,
Martha Poe

Mrs Isley,
I thank you for giving me an "A" on conduct last six weeks even though I got a "C" when you have the 9th Grade please don't dump all of that homework on them & make them get it up before class just in time like I did. (but really you were a fine teacher)

Yours Truly
Bill Bailey

Mrs. Isley
I have enjoyed this year better than anyone yet except for English Homework. You are one of the Best teachers I have ever had.

Yours truly
A Student
Raymond Blakely

Mrs. Isley,
I truly appreciate the help you have given me these past years. I shall always remember you as a truly understanding teacher. If things get too hard at Central, you had just better look for me, because I'll certainly come to you for help (If you don't mind).

Luck and Happiness,
Betty Jo C of

Mrs. Isley
I shall always remember the trouble I was getting into and you would always have to help me out. I am sorry if I was so much trouble; please forgive me.

Luck always
Rebecca Denson

Mrs Isley
Thank you for putting me in everything (Hint, Hint) even though I didn't make a mean a fine student
Kenneth Rogers

To one of the nicest Teachers I have ever had. I have enjoyed being in your classes especially English.

Mrs. Isley,

It is hard to express in words what you have meant to me. I shall never forget the many times in algebra. You are one of the sweetest teachers I have ever had. I have had many but, you have proved the dearest. You have one of the sweetest personality that God could give you. I cannot thank you of the many times of advice. I shall never forget them. You know I love you and I hope you love me as much. We both thank you very much. You seem as dear to me as a mother I hope it shall always remain that way. You have helped me so much if I can ever repay you please tell me.

always remember me for I shall never forget you.

Love always
Janiene Murray
(Sissy)

This is an honour for me to write in your book. you have & will always be a wonderful friend as well as a teacher. God can but have one thought a day & will be satisfied. I sure do envey Mr. Isley, the lucky fellow. Tell him that I said he is one of the luckiest guys in the world. I love you very much I need your love, patience, urging, (scolding), and guidance. Love forever,

Dalane Oldham
"Du"

Mrs. Isley, I'm like the rest by not being able to express in words how much you mean to me. I have enjoyed having you as a teacher & friend. I know I'm a bad Algebra student but I'll keep trying believe me. I shall never forget you and I hope you won't forget me. Always stay as sweet as you are.

Love always
Angelene Tipy

Mrs. Isely,
I haven't room to write all I want to. Everyone loves you so much that this book is almost full. I love you very much. You are so sweet and pretty. Leave me your Algebra Knowledge.

Love ~~always~~ Margaret Thomas

Mrs Daley you are a very good teacher and I have enjoyed having you teach me during the time I have been here
Keep up the good work
a friend
John Byrd

OAK LEAVES

I think you are the best teacher I have ever had and you are the nicest teacher I have ever had. I hope you will have a very good future.
Lots of Luck
Love Robert Lloyd

Mrs Daley
I want to thank you for the many things you have done for me, especially the day the photo came. I will thank you for making me take it. You are the best teacher I have ever had. I will always love you.
Shelby Lyons

I think you are the best teacher that I've had since I've been in school. Hope you remember me for there's a place in my heart for you. Love,
Joyce Godfrey

VOLUME VI

Published By
THE TENTH GRADE
OF
JONESBORO SCHOOL
Jonesboro Heights
Sanford, North Carolina

Editor-in-Chief CAROLYN HOLDER

Business Manager PATSY GALYON

"Thank you for all the treats you gave us this year."
I will never forget your teaching. You are the most wonderful teacher I have ever seen. This is really coming from my heart. I will never forget the day I got that rose. It was my fault and I don't blame you, but I have loved you from that day to this one. May you have all the happiness in the world. Phebe

May 5, 1954

Dearest Mrs. Isley,

although I don't have as much room to write as I would like to have I hope you will accept this as one of my dearest love tokens. I could never tell you how much I love you and how much you mean to me. I have enjoyed algebra more than any other subject in the 9th grade because you were my teacher. Of all my nine years in school this one has been the best. Thank you for excusing me from study hall to grade papers. I enjoyed it very much. God blessed me gracously when you came into my life. May you always keep your wonderful personality and your love-giving ways. You know I'm planning to be a teacher - you have helped me choose my field. I hope and pray that my success will be as great as yours. My thoughts of you make me strive to be a better Christian in all my ways and living. I know that every student you have taught has really received a blessing - even William. I'll always love and remember you. I pray that we shall always be as close to each other as we are now.

You are a wonderful person and I love you very much.

Love me, love God and love everybody.

Patsy Truelove

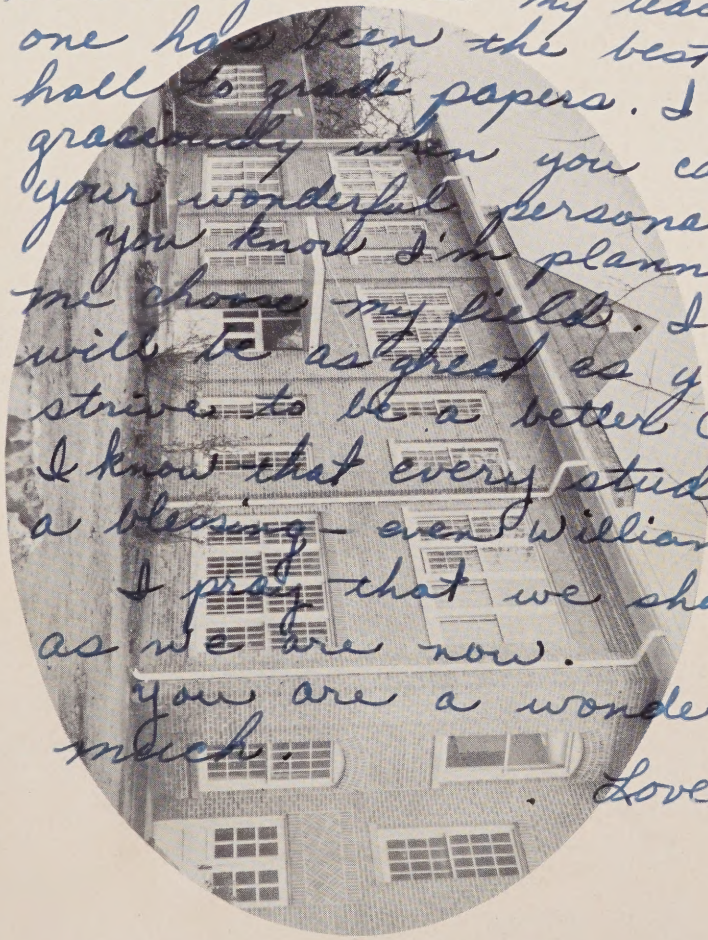

JONESBORO HIGH SCHOOL

1949 —

OUR ALMA MATER

Come let us sing with zest
To J. H. S.,
Telling in song and story
Of Jonesboro's fame and glory,
Waving her colors high -
Black and old gold.
To thee we be loyal
JON-ES-BO-R-O

1911-1949

DEDICATED TO ....

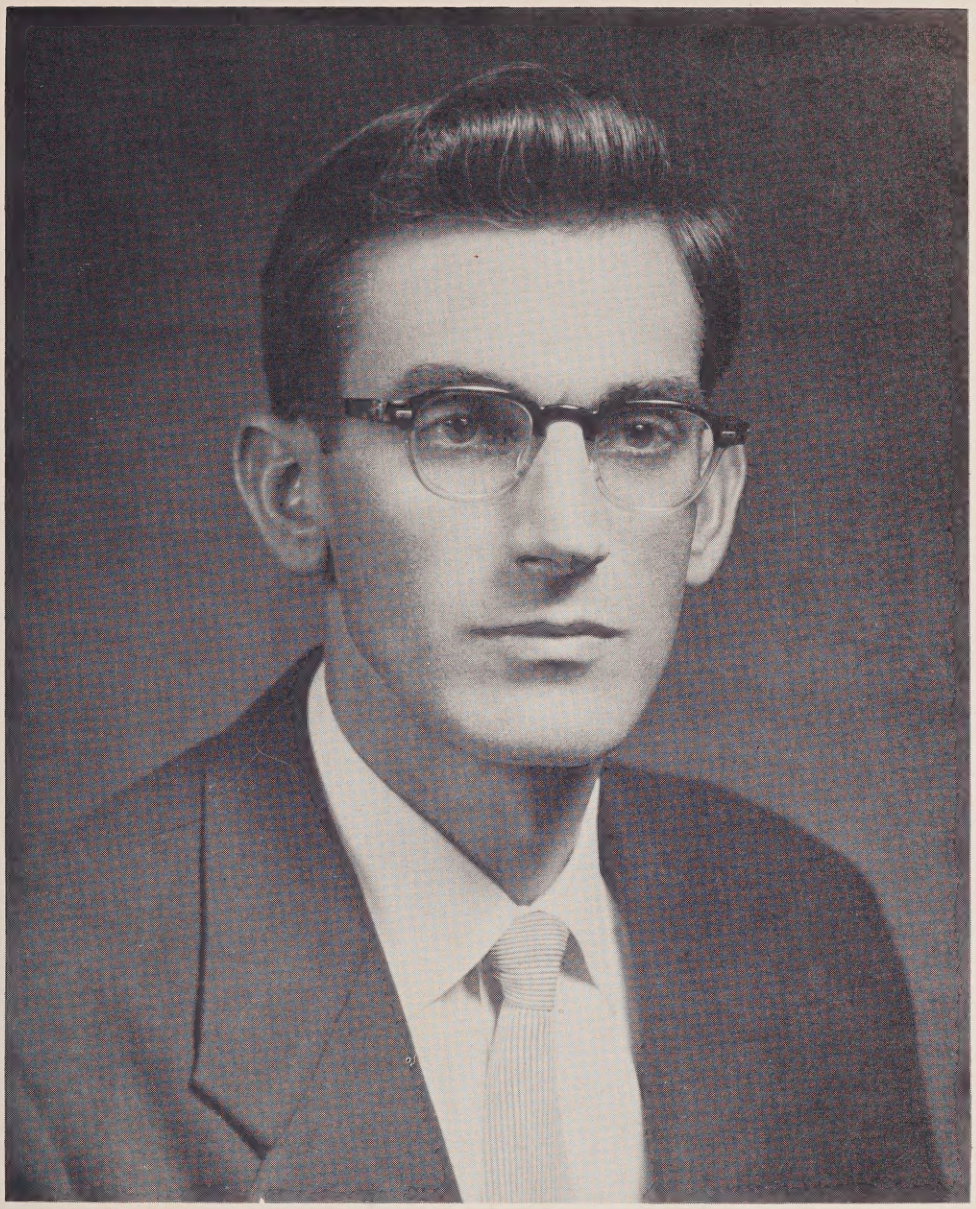

MR. J. E. THOMAS

In deep appreciation for what he did for our school while a student here and for what he is doing for it now as a beloved faculty member, we, the Sophomore Class, fondly dedicate this, the sixth edition of OAK LEAVES, to Mr. J. E. Thomas.

For him there will always be a place in our hearts - a place that none other can ever hold.

FACULTY

A. L. ISLEY
Principal

J. J. LENTZ
County Superintendent

MRS. B. R. AVENT, JR.
Sixth Grade

MRS. P. A. BATCHELOR
Piano

MRS. D. C. BULLARD
Seventh Grade

MISS MARY DEW
Sixth Grade

MRS. A. L. ISLEY
English, Mathematics

MRS. R. D. JONES
Biology, English

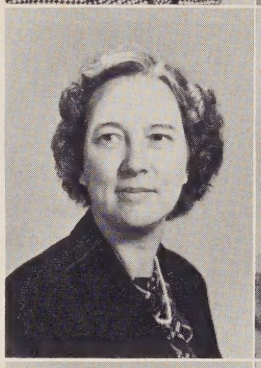

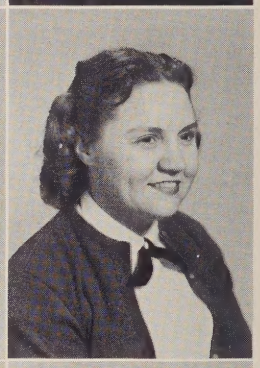

MR. J. B. KOONCE
History, Phys. Ed.

MR. J. B. LIPSCOMB
Agriculture

MR. J. R. ROBERTS
Seventh Grade

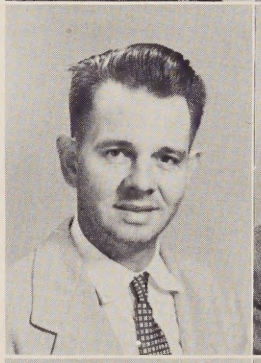

MRS. E. U. ROSEMAN
Home Economics

MISS LINDA SWANN
P. S. Music

MR. J. E. THOMAS
Science, Phys. Ed.

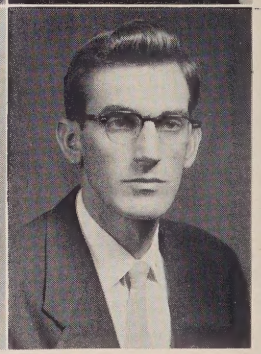

SOPHOMORES

LARRY O'CONNELL
Vice Pres.

BOBBY WOOD
Sec. - Treas.

PATRICIA GRIFFIN
President

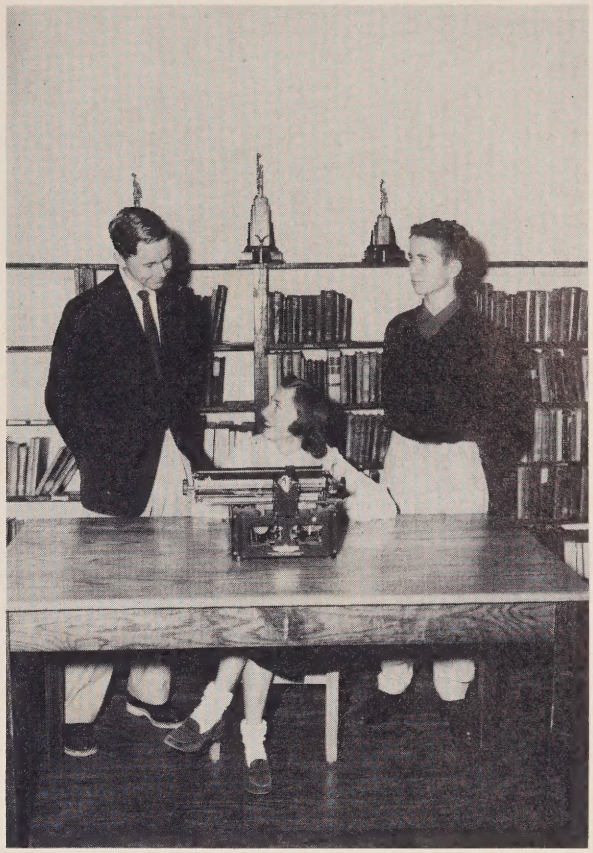

CLASS OFFICERS

HAZEL MAE ARNOLD
WILLIAM JAMES BAILEY, JR.

RAYMOND PITTMAN BLAKELY
JOHN WESLEY BYRD
MINNIE JOYCE CASTLEBERRY

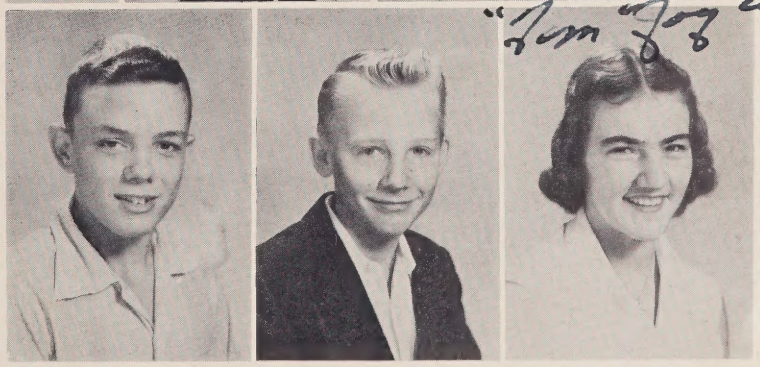

SOPHOMORES

JAMES OWEN COLLIER
BETTY JO COX
NANCY ANN COX

WESTLEY ALLEN DAVIS
REBECCA AGNES DENSON
PATRICIA ANN GALYON

JOSEPH WAYNE GODFREY
ARTHUR LAWRENCE GRIFFIN
PATRICIA ANN GRIFFIN

ALICE FAYE HAYES
CAROLYN BESSIE HOLDER
MARYLYN CAROLYN LEE

SHIRLEY JEAN LYNCH
JAMES RONALD McNEILL
ROBERT MORRIS MADDOX

SOPHOMORES

JEANNE WANDEAN MANESS
JOYCE BLUE MASON
MARY SUE NORRIS

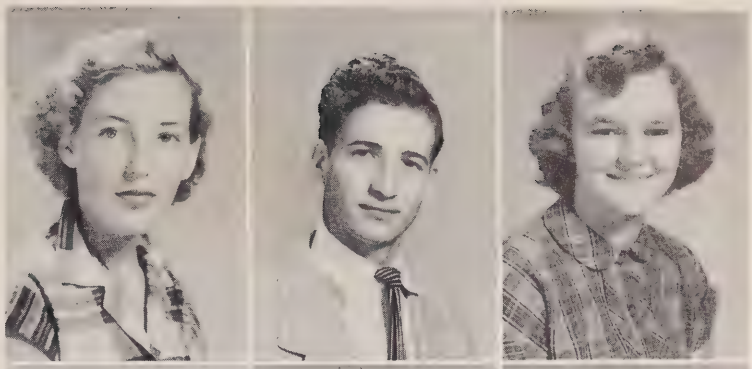

LARRY STEDMAN O'CONNELL
NELLIE RUTH PARRISH
EDITH CAROL QUERY

JOE KENNETH ROGERS
PEGGY LOUISE SASSER
MARY FRANCES SATTERFIELD

ROY GERROD SEAWELL
FRANKIE ANN SOLIS
DONNIE MAE SUGGS

ADA JANE THOMAS
PHEBE ANN WILLETT
BOBBY STEVE WOOD

Not pictured:
DORIS ELLENE GOINS
LAURA FAYE McLAMB

LAST WILL AND TESTAMENT

We, the Sophomore Class of Jonesboro School, being of fairly sound mind and body, do hereby proclaim and publish this document as our last will and testament:

I, Hazel Arnold, do leave my red hair and frechles to Betty Collins.

I, Bill Bailey, do lend to Liberace my musical talent. My pestersome ways go to James Galyon.

I, Raymond Blakely, do leave my love for Jonesboro School to John Henry Rice. My ability to catch and hold girls' attention I will leave to no one.

I, John Byrd, do leave the sly grin I use behind teachers' back to Jimmy Brown.

I, Joyce Castleberry, do leave my place as Miss Jonesboro High to the freshman who merits the honor.

I, Betty Jo Cox, do leave my place in the teachers' hearts to Rita Castleberry. M.C. I keep always.

I, James Owen Collier, do leave Mrs. Isley's lunch ticket to anyone who can keep up with it.

I, Nancy Cox, do leave my quiet, sweet, unselfish ways to Patsy Truelove, but Phebe must go with me.

I, Becky Denson, do leave my cooperative ways to Betty Betts. My ability to catch a man, I will need at Central.

I, Wandean Maness, do leave my position as chief cheerleader to anyone who will work as I have.

I, Patsy Galyon, do leave my nickname "Patsy" to anyone who can't spell Patsy.

I, Wayne Godfrey, do leave my seat in the civics class to anyone who will not be bored there.

I, Doris Goins, do leave my shy, sweet manner to Martha Poe.

I, Lawrence Griffin, do leave my wit to Bobby Davis. Mrs. Isley I leave in peace.

I, Patricia Griffin, do return to everyone on whom I played "beep-beep" his nose unharmed.

I, Alice Faye Hayes, do leave my courteous ways to Susie Deal.

I, Carolyn Holder, do give my place in Mrs. Isley's heart back to Mr. Isley. My love for red I keep.

I, Carolyn Lee, do leave - period. But don't smile yet; I may be back unless I can take Nancy and Phebe.

I, Shirley Lynch, do leave my blond hair and blue eyes to Lorace Jones.

I, Faye McLamb, do leave my black hair to Marie Lloyd.

I, Ronald McNeill, do leave my love for Jonesboro girls to John Willett.

I, Robert Maddox, do leave my crew cut to Roy Maddox. My shyness I will conquer yet.

I, Joyce Mason, do leave my brawn, but not my brain, to Bertice McDonald. My bus and Judy I keep.

I, Mary Sue Norris, do leave my modest ways to Virginia Lawson.

I, Larry O'Connell, do leave the Purcell ability I lean on when working algebra to one who needs it.

I, Nell Parrish, do leave my neatness to Faye Buchanan.

I, Edith Query, do leave my musical ability to Betty Matthews.

I, Kenneth Rogers, do leave with this one wish: Mrs. Isley, please keep an eye on Janiene.

I, Mary Frances Satterfield, do leave my friendly ways to Cynthia White. My algebra book I burn.

I, Peggy Sasser, do leave my school news column to Larry Stone. My personality I keep.

I, Roy Seawell, do leave my knowledge of the projector to any brain who can run it.

I, Frankie Solis, do leave my red hair to Ida Kelly. My boyfriends I'll keep a secret.

I, Donnie Suggs, do leave my hair style to Peggy Teal. My love (skating) I cannot do without.

I, Phebe Willett, do leave my wit and charm to Ruby Thomas, but please don't take Nancy from me.

I, Bobby Wood, do leave my flashy but attractive shirts to Russel Fasick.

Having thus disposed of our most prized possessions, and having named Mr. A. L. Isley as sole executor of this our last will and testament, we set our hand and affix our seal upon this document on this the 26th day of February, in the year of our Lord one thousand nine hundred and fifty-four.

CAROLYN HOLDER,
Testatrix

MOST MODEST
Mary Sue Norris, Ada Jane Thomas

MR. AND MISS JONESBORO HIGH
Joyce Castleberry, Larry O'Connell

SUPERLATIVES

BEST LOOKING
Nancy Cox, Joyce Mason

FRIENDLIEST
Mary Frances Satterfield, Bobby Wood

MOST LIKELY TO SUCCEED
Carolyn Holder, Raymond Blakely

MOST DEPENDABLE
Betty Jo Cox, Robert Maddox

MOST MUSICAL
Edith Query, Bill Bailey

CUTEST
Shirley Lynch, Kenneth Rogers

QUIETEST
Hazel Arnold, Wayne Godfrey

MOST PERSONALITY
Peggy Sasser, Roy Seawell

MOST STUDIOUS
Patsy Galyon, Allen Davis

LATIVES

WITTIEST
Phebe Willett, Carolyn Lee
Lawrence Griffin

MOST COURTEOUS
Alice F. Hayes, John Byrd

NEATEST
Frankie Solis, Nell Parrish

MOST ATHLETIC
Patricia Griffin, Ronald McNeill

MOST COOPERATIVE
Becky Denson, James O. Collier

MOST VERSATILE
Wandean Maness, Donnie Suggs

FRESHMAN GIRLS

OFFICERS

Betty L. Betts, V. Pres.

Patsy Truelove, Pres.

Dulane Oldham, Treas.

Betty S. Matthews, Sec.

Betty Lou Betts
Faye Lavern Buchanan

Lois Carter
Margaret Janice Carter
Betty Carol Collins
Carolyn Cooper
Susie Mae Deal

Janice Elaine Jackson
Rose Marie Lloyd
Phyllis Ann Maddox
Betty Sue Matthews
Sally Mae Miller

Janiene Carol Murray
Sally Dulane Oldham
Martha Mae Poe
Faye Joye Sellars
Margaret Louise Smith

Alberta Marie Suggs
Peggy Sue Teal
Margaret Rowena Thomas
Angelene Tripp
Patricia Joanne Truelove

Lillian Underwood
Betty Sue Watson
Cynthia Louise White
Nancy Lee Williams
Becky Ann Whitaker

FRESHMAN BOYS

OFFICERS

Harold Mann, Pres.

Bob Measamer, Sec.-Treas.

James Galyvon, Vice Pres.

Jimmy Baxter Brown
Bobby Richard Davis
Floyd Edward Eades
James Russell Fasick, Jr.

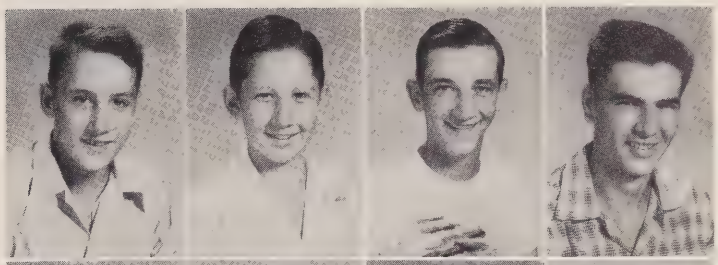

Howard Leighton Fields
James Roy Galyon
Bunn Thomas Gaster
Jimmy Dean Gunter

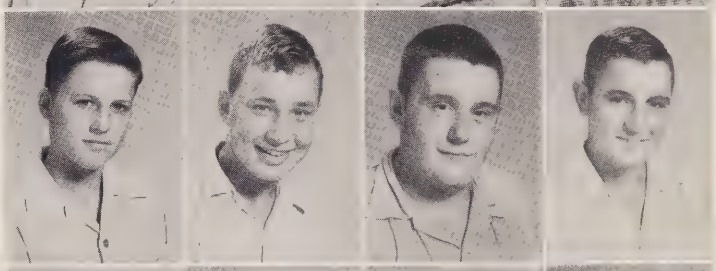

Lex Allen Kelly
Robert Edward Lloyd
Roy Bright Maddox
Harold Lindsey Mann, Jr.

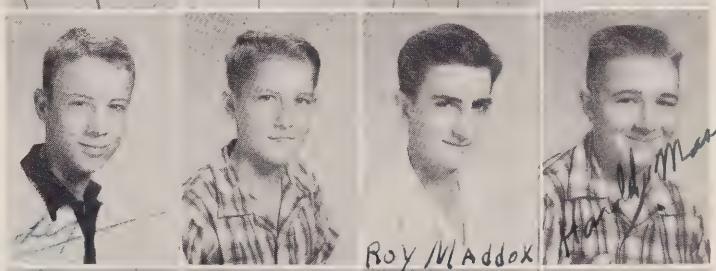

Bertice Dix McDonald
Robert Percy Measamer, Jr.
John Henry Rice, Jr.
Ruford Frederick Spivey

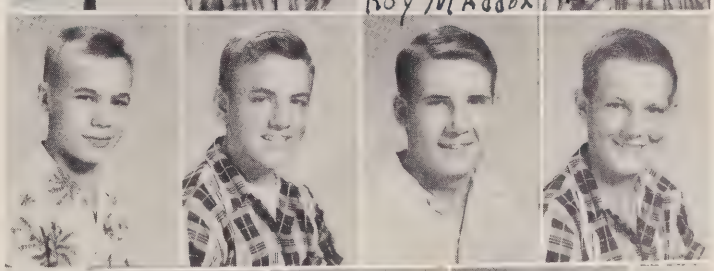

Larry Mitchell Stone
John Ed Willet
Johnny Wilson Womble

EIGHTH GRADE MR. KOONCE

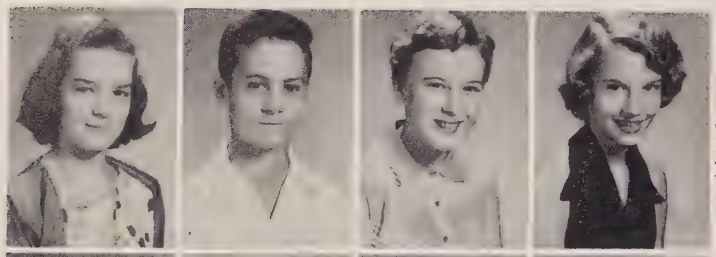

Jean Carol Bennett
Jerry Monroe Brown
Hazel Dawn Bowling
Pearlene Annett Bullock

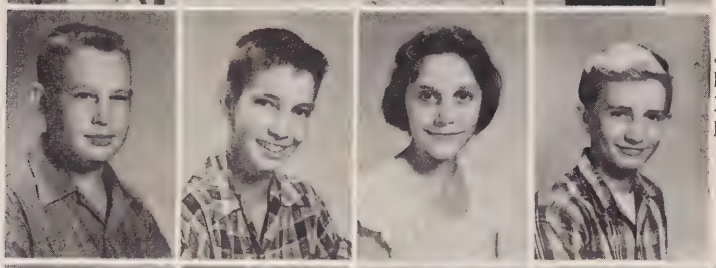

John Byron Cameron
Roanld Larue Campbell
Betty Lou Carter
Robert Rachel Carter

OFFICERS

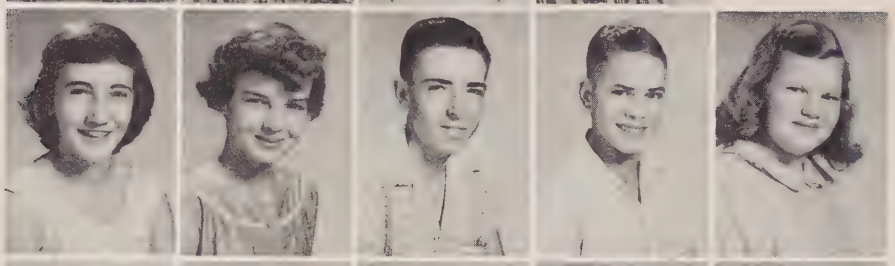

Rita Ann Castleberry
Barbara Anne Cox
Carlton Leroy Dalrymple
Ronald Gordon Dalrymple
Mary Margaret Denson

James Bailey Eades
Lynda Faye Fincher
Majorie Ruth Gales
Roy Waylon Gaster
Elizabeth Joyce Godfrey

Patsy Ann Griffin
James Ralph Hamilton, Jr.
Claudia Arpatia Harmon
Edwin Clark Holder
Norman Ross Jackson

Lorace Olivia Jones
Ida Mae Kelly
Bobby Lynn Lawrence
Virginia Roberta Lawson
Henry Page Lloyd

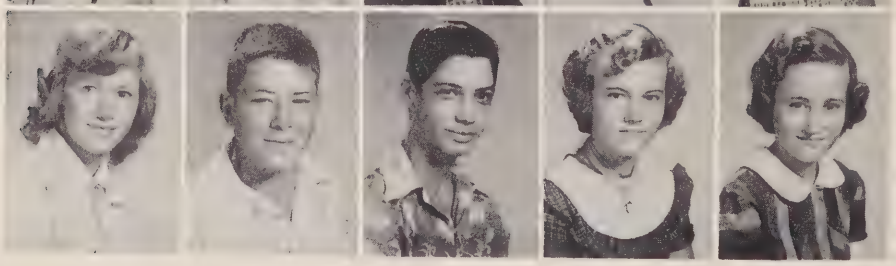

Dixie Joan McFarland
Nathan Felton McKinney
William Garner McLeod, Jr.
Elva Mae McNeill
Peggy Ann McNeill

EIGHTH GRADE MR. THOMAS

OFFICERS

Patricia Ann Carey
Mary Blanche Maddox

Martha Gale Mashburn
William Bailey May

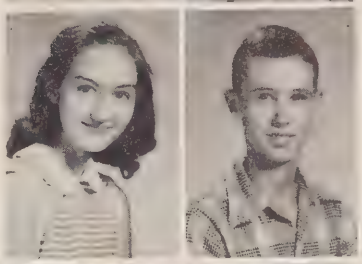

Franklin Alexander Measamer
Carol Loraine Morris
Mary Ellen Norman
Harold Norris
Nathan Daniel Oldham

Roy Thomas Parrish
Darlene Price
Pauline Price
Jimmy Lewis Rosser
Atlas Gerald Rosser

Gerry Janiene Scott
Jimmy Lewis Sessoms
Kathleen Smith
Sylvia Cathrine Teal
Meredith Jerald Thomas

Shirley Jean Thomasson
Richard Lee Underwood
Sylvia Ann Utley
Naomi Marie Wallace
Elton Derwood Wallace

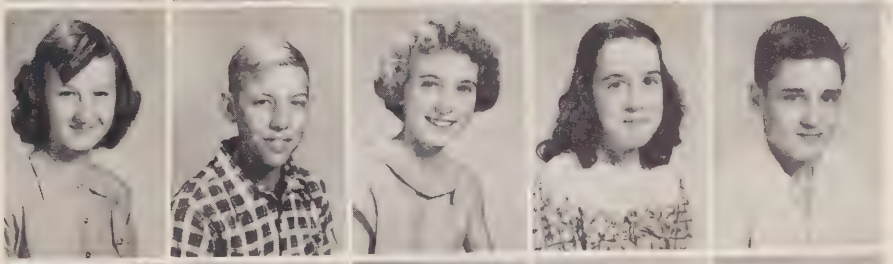

Linda Lee Weeks
Herman Ray Whitaker
Judy Lee Whitaker
Joseph Wayne Williams
Betty Jean White

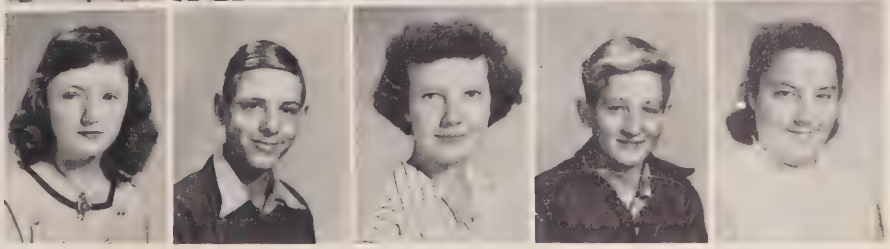

SEVENTH GRADE

MRS. BULLARD

Rufus Owen Arnold
Mack Kenneth Baker

OFFICERS

Marie Baker
Jean Carolyn Berryman
Janice Rae Blakely
Warren Ray Carter

Mavis Wilma Collier
Morris Glenn Collier
Jo Ann Cox
Talmage McFarland Cox

Sylvia Lee Cox
Sallie Mae Crissman
William L. Dean, Jr.
Jimmy Douglas

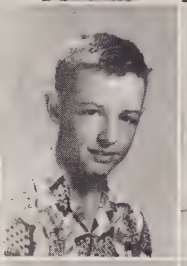

Peggy Christine Douglas
Oren Edward Dowdy
Mary Lou Ferguson
Bruce Marvin Fields

Robert L. Graham
Ruby Lillian Harward
Nancy Carolyn Hein
Richard Amond Henderson

Lester Hogan
James Cleat Holt
Bobby Thomas
Christine Grete Wagner

SEVENTH GRADE

MR. ROBERTS

OFFICERS

Richard Lynn Byrd
Nancy Helen Lloyd

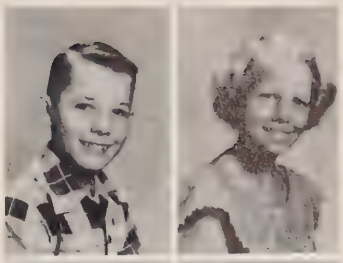

David Groce Mann
James Linzsey Mann

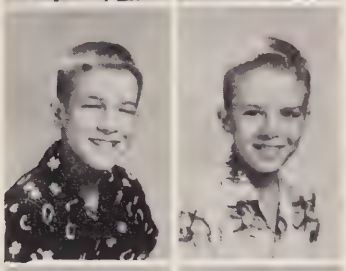

Joyce Faye McDuffie
Carolyn Ann McFarland
Sally Ann McNeill
Robert Stephen Palmer
Truby Payne

Elsie Mae Powers
Carolyn Jo Sessoms
Phillip Lee Shropshire
Wayne Morris Shropshire
Larry Blue Smith

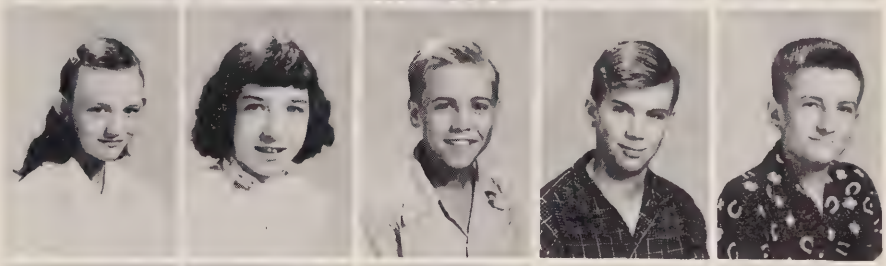

James Richard Smith
Lloyd George Solis
Jerry Spivey
Dorothy Inez Sugg
Ella Barbara Thomas

Carolyn Faye Thomas
James Frankie Thomas
Rosa Blanche Thomasson
Mackie Don Truelove
Jackie Ann Watson

Tommy Howard Weeks
Janice Evelyn Whitaker
Andy Eli Willett
Brenda Sue Winstead
Peggy Ann Womack

SIXTH GRADE

MRS. AVENT

James Garrett Arnold
Betty Linda Arnold
Millard Ray Baker
Shirley Ann Betts

OFFICERS

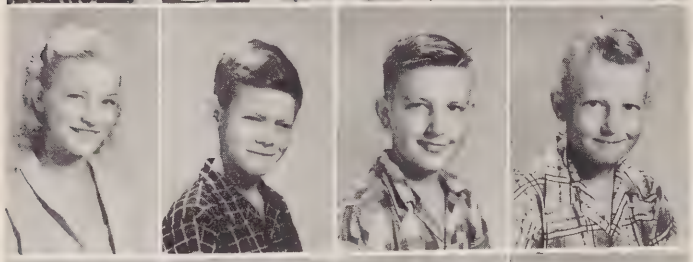

Hilda Gray Bennett
Jesse Eldridge Blake
Everett Arnold Blakely
William Hal Bowling

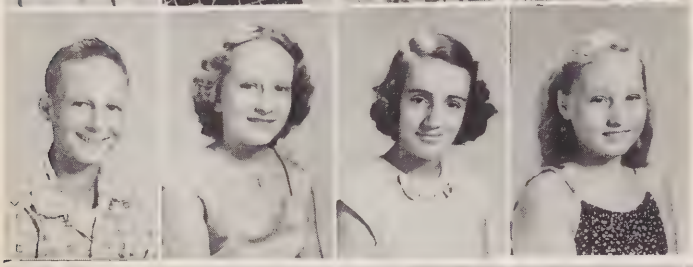

Roger Allen Calcutt
Betty Jo Cameron
Bobbie Jaunita Castleberry
Linda Darrell Cole

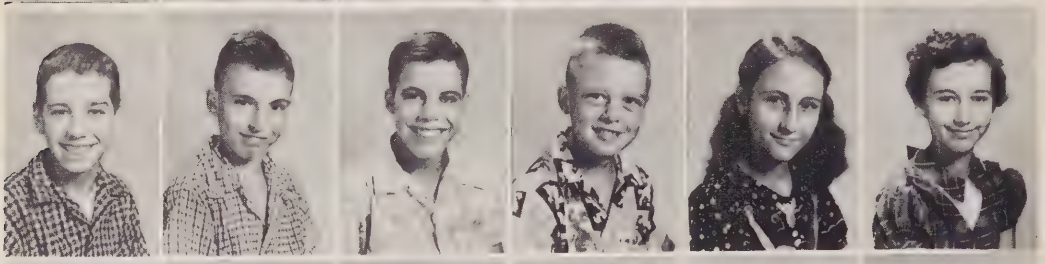

Larry Thomas Cox
Charles Raymond Dalrymple
Richard Neil Dalrymple
Charles Melvin Davis
Mary Lynn Dean
Rebecca Ann Eades

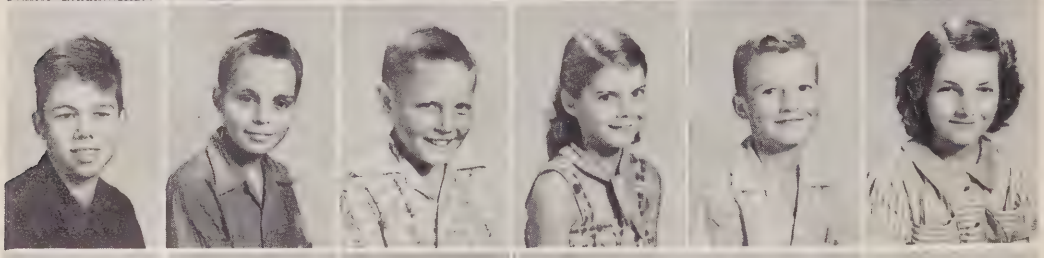

Wayne Estes
Randolph Kelly Faulk
Richard Harvey Faulk
Carolyn Faye Foushee
Larry E. Freeman
Lois Marie Gales

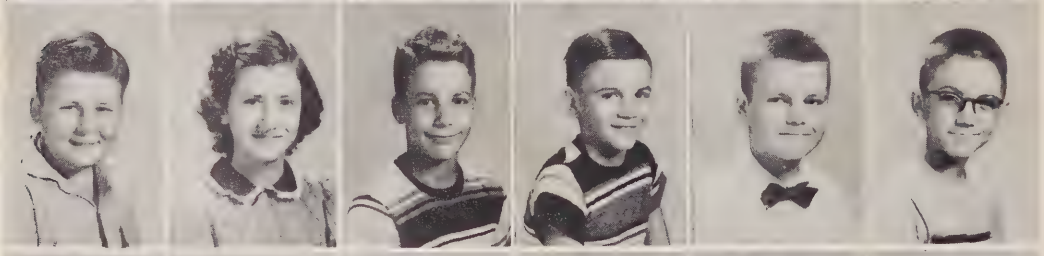

Kenneth Edward Galyon, Jr.
Ella Frances Gaster
Oscar James Gibson
Howard Gray Hall
Thomas Samuel Hamilton
Abner Brown Harrington

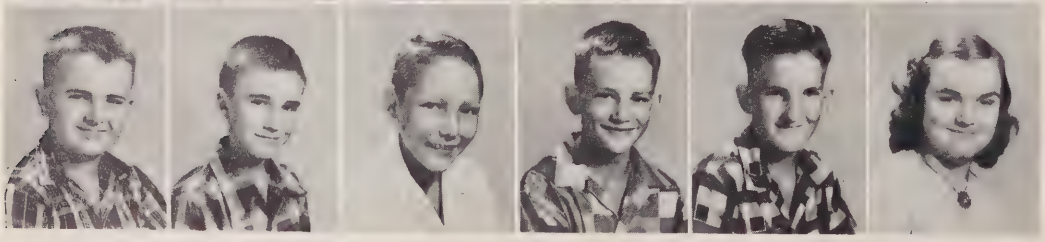

Gerald Leon Holder
James Ronald Johnson
John Robert Jordan
Homer Kelly
Billy Lynn Lawrence
Joyce Mason

OFFICERS

SIXTH GRADE

MISS DEW

Berryman Hall
Nancy Louise Hall
George Thomas Lloyd
Charles P. Maddox, Jr.

Judith Raymond Mann
Helen Louise Miller
Martha Gales Morton
Margie Irene McCrary

Mabel McNeill
Peggy Joyce Norris
Susan Ann Palmer
Gerrard Lee Pagels

Robert Wayne Pettus
Jack Powers, Jr.
Frances Louise Sellars
Marjorie Isabel Sloan
Adrian Leonard Smith
Bonnie Jean Stewart

Judy Ann Stewart
Eugene Lasater Thomas
John Edward Thomas
Nell Lenzin Thomas
Peggy Joyce Thomas
Phyllis Louise Thomas

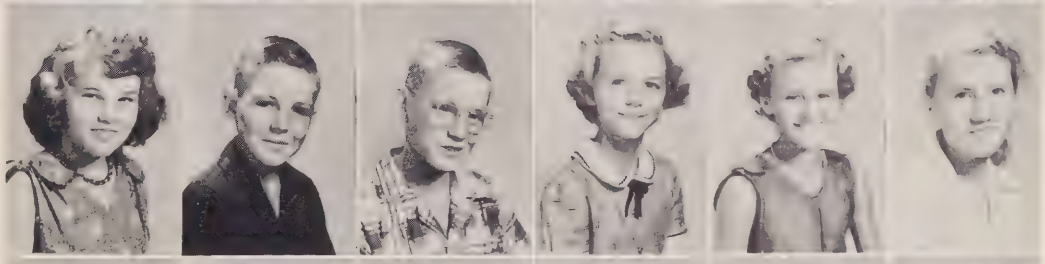

Billie Steve Thomas
Nellie Mae Underwood
Jenny Ruth Underwood
James Arthur Whitaker
Grace Wicker
Judy Kay Wicker

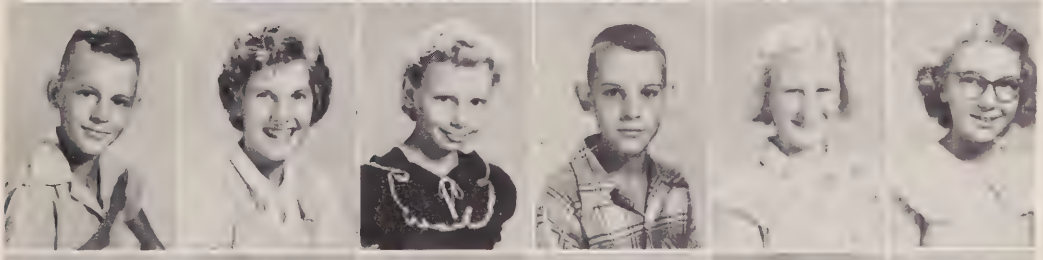

Roy David Williams
Sandra Kay Williams
Edith Mae Wilson
Dennis William Womack
Albert Benton Womble
Samuel Wilson Womble, Jr.

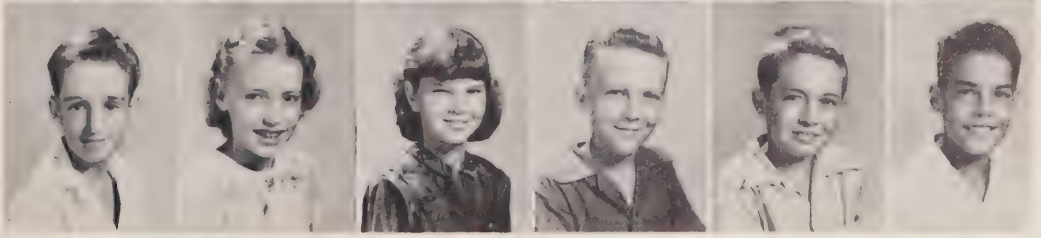

ACTIVITIES

ANNUAL STAFF

Standing: Peggy Sasser, Becky Denson, Edith Query, Ronald McNeill, Bobby Measamer, Mary Frances Satterfield, Mrs. Isley, Betty Jo Cox. Seated: Patsy Galyon, Carolyn Holder, Joyce Castleberry.

STUDENT COUNCIL

Standing: Kenneth Rogers, Bobby Measamer, James Galyon, Henry Rise, Mr. Lipscomb, Becky Denson, Edith Query, Carolyn Holder, Patsy Truelove, Betty Jo Cox. Seated: Lawrence Griffin, Harold Mann, Frank Measamer, Roy Seawell, Joyce Mason, Bobby Wood, Joyce Castleberry, Patricia Griffin, Betty Sue Matthews, Nancy Cox, Patsy Galyon, Judy Whitaker.

GLEE CLUB

BAND

F.F.A. OFFICERS

Standing: J. B. Lipscomb, Bobby Wood, Raymond Blakely, Robert Maddox.
Seated: Ronald McNeill, Joyce Mason, Russel Fasick.

FUTURE FARMERS OF AMERICA

ATHLETICS

Fasick-Thomas-McNeill

Coach

Cox-Castleberry

McLeod

Starting Line Up

Sasser-Lee

Cheerleaders

GIRLS' BASKETBALL

HOLDER

MATTHEWS

CASTLEBERRY

COX

WILLETT

QUERY

SCOTT

SUGGS

LAWSON

GRIFFIN

BOYS' BASKETBALL

WOOD

MEASAMER

McNEILL

FASICK

BLAKELY

BROWN

MADDOX

RICE

McDONALD

SEAWELL

MASON

Larry: When I was at the fair, I saw a man on the midway swallow a sword.
Joyce M.: That's nothing. I saw a girl inhale a camel.

LEE DRUG STORE

"Any Prescription Any Time"
Joe Lazarus, Owner

Agents for Whitman's Candies,
Sheaffer and Parker Pens,
Elizabeth Arden, Dorothy Gray,
Revlon, and Prince Matchabelli
toiletries

Air Conditioned
Phone 3-5611

Motor Delivery
Steele & Carthage St.

Sanford North Carolina

Mrs. Daley, you are a very sweet teacher. I have enjoyed being in your classes. You are the nicest teacher I have ever had. I'll always remember you. Love, Betty Jo Betts

Mrs. Daley, I have truly enjoyed having you as my advisor this year. You are one of the sweetest teachers I have ever had. All the students love you. Even though I haven't been a really very good student, I have enjoyed being in your class. Best of luck in the future years. Lots & lots of love, Joyce Sellars

P.S. I mean all of this from the bottom of my heart. Joyce Sellars

A fine atmosphere
Excellent prescription service
Tasty sandwiches and food
Reasonable Prices
at

CENTER WALGREEN AGENCY DRUGS

Jonesboro Heights

David Overton - Joe Lazarus

Phone 2-2861 Air Conditioned Motor Delivery

Betty Jo: Where did you get that black eye?
James Owen: I went to a dance last night and was struck by the beauty of the place.

In a parlor there were three: a parlor lamp, Wandean and he. Two is company without a doubt, so the parlor lamp went out.

JONESBORO'S

LEE DRUG STORE

Robert Neal Watson
Fred Ray, Jr.

Tel. 2-2222

Mrs. Isley,
I have been to many schools, but I like you most of all. all the subjects you teach are interesting.

May you succeed in all you do in the future. I'll never forget the days at Jonesboro. You are a very sweet + wonderful teacher.
Sincerely
Peggy Swann

LEE BRICK & TILE COMPANY

South's Finest

BRICK

Made in Tunnel Kilns

Mrs Isley
You a very good teacher lots of luck to you
Larry S.

COLE'S PHARMACY

Sanford North Carolina

STEWART'S PAINT & HDW. CO.

Why pay more?

119 S. Endor St.

Phone 404

Sanford North Carolina

SANFORD PRODUCE COMPANY

Phone 799

Sanford North Carolina

Compliments of

STANDARD OIL COMPANY

Esso

Photographer: Do you want a large or a small picture?
Donnie Mae: A small one.
Photographer: Then close your mouth, please.

Mrs. Isley: I think you are the nicest teacher I have ever had. I hope I had you work it in 8th grade next year — Sally Jean Bennett

Mrs. Isley: You'd better watch your step in my classroom, Lawrence.
Lawrence: What's the matter? Is the flooring loose?

WILLIAMS

Belk's

COMPANY

Sanford North Carolina

Service In

Sanford

Jonesboro

Broadway

Olivia

HEINS TELEPHONE

COMPANY

Your Electrical Future

Whether you become a farmer, an industrialist, a housewife, or go into business, there is one thing sure in your future. And, that is that your life will be easier, happier, and more productive because ELECTRICITY will serve you daily. Yes, dependable, low cost electric service will mean a higher standard of living for you in the years to come.

CAROLINA POWER

& LIGHT CO.

AMERICAN AMOCO GAS

Prompt Service

Phone 22820

WOOD'S

SERVICE STATION

Sanford North Carolina

Ronald: Where do all the bugs go in winter?
Roy: Search me.
Ronald: No, thanks, just wanted to know.

Raymond: I've changed my mind.
John: Does it work any better now?

MARZACK COMPANY

Mill Remnants

Bedspreads - Hosiery

Main Street
Jonesboro Heights

JONESBORO DRY CLEANERS

Telephone 2-2416

Jonesboro Heights

Sanford North Carolina

CHILDRESS TRANSPORT CO.

Sanford North Carolina

KAMMER'S MEN'S STORE

~~Tel. 443~~

Steele Street

Sanford North Carolina

CENTRAL BANK & TRUST CO.

Broadway and Sanford
North Carolina

TODD'S SERVICE STATION

Phone 2-2782

Jonesboro Heights

WINSTEAD'S GROCERY

Sanford North Carolina

COX SERVICE STATION

Phone 2-2841

Jonesboro Heights

104 East Main Street

Russell in class: Now I lay me down to sleep; the lecture's dry, the subject deep
If he should quit before I wake, give me a poke, for goodness sake.

Old man: So you met my son in high school?
Bill Bailey: Sure, we slept in the same class together.

Compliments of

JIM'S DRIVE IN GRILL

Phone 1367J

Endor Street

Sanford North Carolina

Mrs. Lee,
I have always looked forward to having you as one of my teachers. I really have enjoyed being one of your students, even if you did have to get onto me once in a while. I shall always remember as a sweet and lovable woman. You always have a smile for everyone and your personality is fine. May you, like he filled with happiness and success!
Love to a fine woman,
Virginia Lawson

FATHER GEORGE MILLS, INC.

Sanford North Carolina

JOHNSON JEWELERS

Elgins, Hamiltons
and Bulova Watches

Jonesboro Heights

Sanford North Carolina

BRYAN FURNITURE CO.

Furniture & Appliances

Jonesboro Heights

MAR-LEE SHOP

Jonesboro Heights

JONESBORO DRIVE-IN GRIDDLE

24 Hour Service

Good Food

Main Street

Jonesboro Heights

Hazel: Did you find the exam questions very hard?
Shirley: Oh, no, I just had trouble with the answers.

Nancy: What is the largest room in the world?
Phebe: I don't know.
Nancy: The room for improvement.

Mrs Isley,
It is hard to put in words how I have enjoyed being in your classes and of all the nice things you have done for me. I will always remember you and I know you won't ever forget me because I pester you. I think you are one of the sweetest teachers I have ever had. I ~~always~~ will look forward to be in your class next year. This has really be a nice year because you taught me a lot. You keep your winning smile and wonderful personality you will have many more friends in this world. Luck always to a very wonderful teacher.
Love always
John Willett

FIELD'S FISH & ICE CO.
Tel. 601 and 602
Sanford North Carolina

Compliments of
TILLMAN'S 5 & 10c STORE
and
RADIO SHOP

RIDDICK PLUMBING CO.
Plumbing - Heating
Installation - Repairs
Tel. 2-2472
Jonesboro Heights
Sanford North Carolina

SANFORD TIRE SERVICE
Recapping and vulcanizing
229 Chatham St.
Phone 362

Compliments
and
Best Wishes
from
ROBERTS COMPANY
Sanford North Carolina

HOLT'S SUPPLY COMPANY
Sanford North Carolina

TODD'S FOOD CENTER
Sanford North Carolina

Robert: Who made the first cotton gin?
Kenneth: Well, what do you know, are they making it from cotton now?

Mrs. Isley: Edith, please make a sentence using defeat, defense, and detail.
Edith: De feet went over de fence before de tail.

Mrs. Isley,
I have really enjoyed being in your room this year and you are really one of the sweetest teachers I have ever had. I hope all my other "Sisters" will have the honor of your teaching.
I want to thank you for all the nice things you have done for us every holiday and it was all so very good.
Mrs. Isley I am really glad now that I didn't move to Cumberland this year and I know now that "Mothers" always know the best.
Love
Minnie (Jo-Ann) Joyce Cullebery

Compliments of
CENTER THEATRE
Tel. 2-2411
Jonesboro Heights
Sanford North Carolina

Kenneth ROGER'S
FUNERAL HOME
Tel. 206
Steele Street
Sanford North Carolina

Quality means so much
DRINK Coca-Cola
COCA-COLA BOTTLING COMPANY
Sanford North Carolina

Joyce C.: Mother, I wish you'd do my algebra for me.
Mother: Joyce, it wouldn't be right.
Joyce: Maybe it wouldn't, but you could try.

Nothing annoys a girl more than to have a boy who has liked her and lost her turn out to be a good loser.

Mrs. Isley,
you are a very good teacher and I have enjoyed being in your class.
James Galyon

COLE PIANO COMPANY

Piano Sales and Service

Phone 92 L

Neill A. Cole, Proprietor

Sanford North Carolina

Mrs. Isley
I have enjoyed very much being in your classes. I hope I will always be your friend
Love
Wayne Godfrey

DOSSENBACH'S

Furniture Store

Sanford North Carolina

INSURANCE SERVICE OF SANFORD

Dela Harris, Mgr.

"Insurance - That's My Business"

KEY'S UPHOLSTERY

Sanford North Carolina

Mrs. Isley.
I can not write in words what a wonderful teacher I think you are. You are such a understanding person that it has been a pleasure just to know you. I know that if it had not been for you I could not have done as well in my work. You have achieved in life, what I would very much like to do. Being able to help others. I know that you will continue to help others as you have help me.

W. KOURY CO.

Sanford North Carolina

Compliments of

CENTRAL TOBACCO WAREHOUSE

Jonesboro Heights

Sanford North Carolina

"Love and Best Wishes"
Mary Frances Satterfield

JOHN DENSON

Pure Oil Gas & Oil
Staple and Fancy Groceries

Lee Avenue
Jonesboro Heights

Sanford North Carolina

We wish to express our thanks to all who have helped to make this book possible.

Tenth Grade

Wayne heard his sister scream; went and threw her in the stream;
Said her wails were too absurd; children should be seen, not heard.

Father: Is there anything worse than to be old and bent?
Carolyn: Yes, to be young and broke.

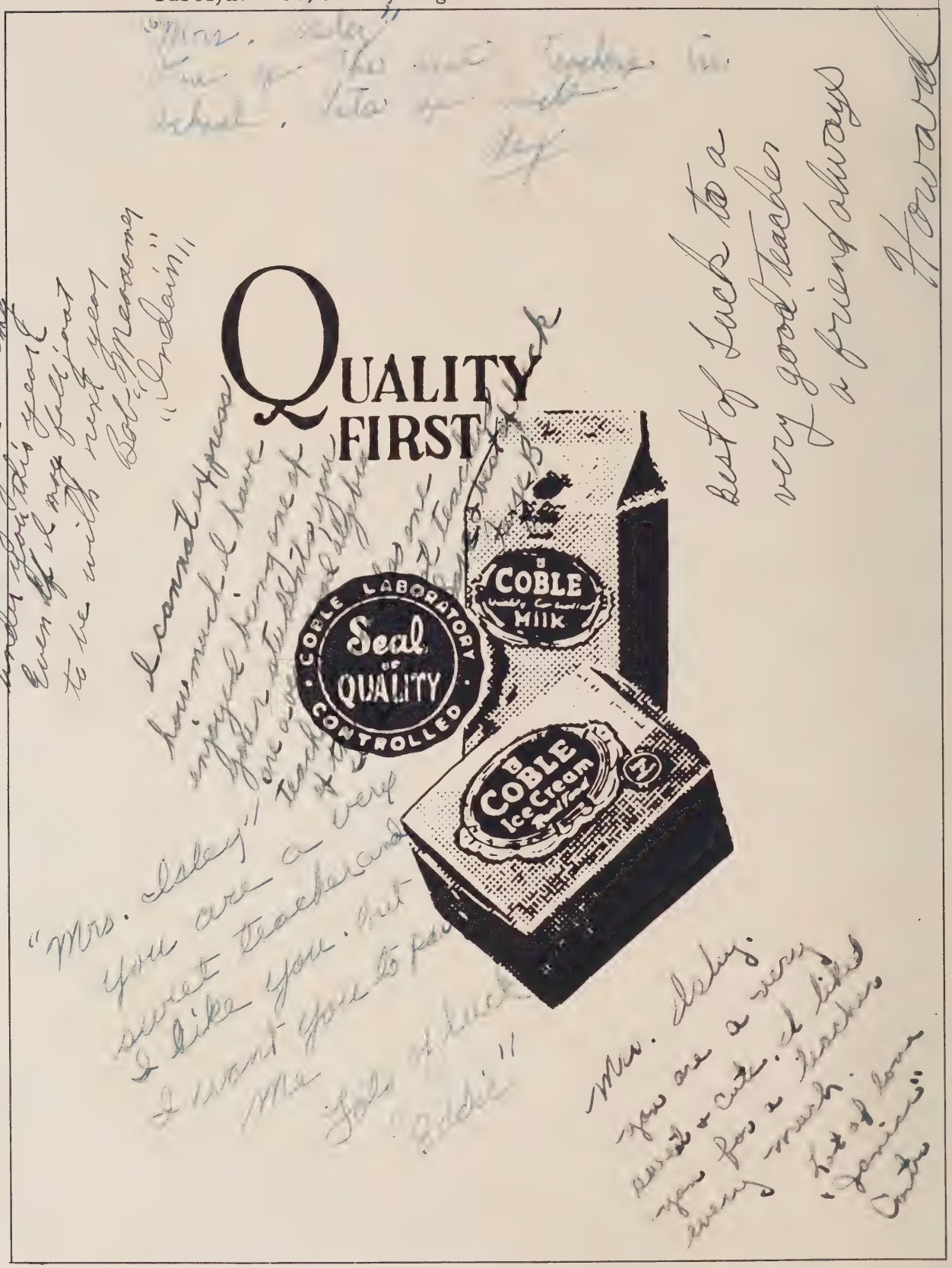

Sign on the window of a local beauty shop: We curl up and dye.

Mrs. Isley,
My feelings for you are inexpressable. Besides being the sweetest, best and nicest teacher, you're wonderful!
I love you!!
"Nancy"
8th

Mrs. Isley,
It has been a great year this year because I could be in your class. We sure have enjoyed having you as our teacher. We can't express it in words I hope you happiness in the future days.
best of luck
"John"

Mrs. Isley,
I have enjoyed being in your room these past two years. You are a very nice teacher. I hope you have plenty of happiness and good future in years to come.
Harold Mangi.

"Mrs. Isley.
You are a good teacher. But you give too much home work.
Ray Maddal

Mrs. Isley
Words can't say how I feel about you.
You are one of the nicest, sweetest, teachers I have ever had!
I'll miss you right so much.
I sure hope I see you again.
"I love you"
Carolyn Lee
P.S. I'm sorry if I caused you any trouble ha!

Mrs. Isley,
I have enjoyed being in your class and I have benifited greatly from it. You are the sweetest and most wonderful teacher that has ever had the honor of teaching me. You will always have a part of me (my C+'s on my book reports). Best of luck to the most wonderful teacher ever.
Carolyn Holder

Mrs. Isley
I have enjoyed being in your algebra class this year. and I am looking forward to being in your home room next year. I hope you have a lot of happiness in the years to follow.
Betty Sue Matthews
(Butch)

Mrs Isley
There's h
in here for
so I won't
you we m
as a wor

Mrs. Isley,
You have been a patient and understandi
teacher through out these past few years.
Forgive me for being so mean & nasty. You
are a real sweet & wonderful person,
Remember me when you get old and think
of your narrow escape of going crazy from
being around me. May luck & happiness
go with you through the ages.
A friend & student
"Wandeen"

Mrs. Isley.

you are the best teacher I have ever had. I love you very much. I shall never forget the good times I've had in your room.

I'll never forget the patient and understanding ways you have.

I'll miss you next year. I'll always remember first period (study hall) Ha! Ha!

From a Student and friend,
"Frankie Solis"

dly room
en one word
rite much.
de many friends
ful teacher
Love,
alberta

Mrs. Isley,

I sure have enjoyed being in your class this year. You are one of the sweetest teachers I have ever had and I love you very much. You are the most patient and understanding teacher I know. I will always remember you through the years to come. I know good fortune will come to you soon. With all your loving ways I know you will always be loved by everyone. I will never forget the good times I have had in algebra. Please don't forget me in the years to come. In your chimney of remembrance count me as a solid buck.

Love always,
Carolyn Cooper

DELMAR